BRENDON MARQUES

1

$f(x) = x+1$

$[a,b] = 0, 5$

$f(a) = 1$

$f(b) = 6$

$y_0 = 3$

$f(x_0) = 3$

$x_0 = 2$

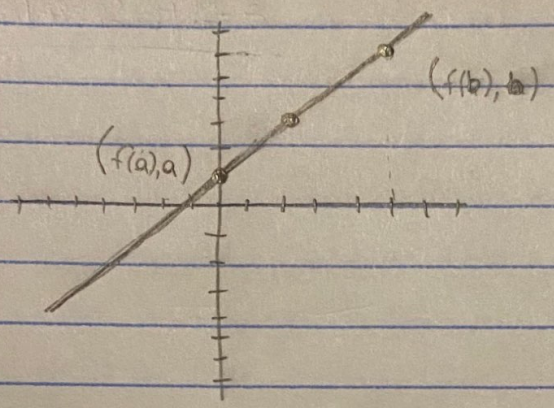

2 It makes it easier to know if the x-value is between a & b by simply plotting the values on the graph.

3 I should probably start by researching more about it.

Scanned with CamScanner